

NOTE:
ALL BOUNDARY / CORNER SURVEY MARKS SHOWN ON THIS SHEET ARE INDICATIVE ONLY. USE ONLY THE SURVEY SHEET WHEN DETERMINING THE TRUE FINAL POSITION AND TYPE OF ALL SURVEY MARKS PERTAINING TO THIS PLAN.

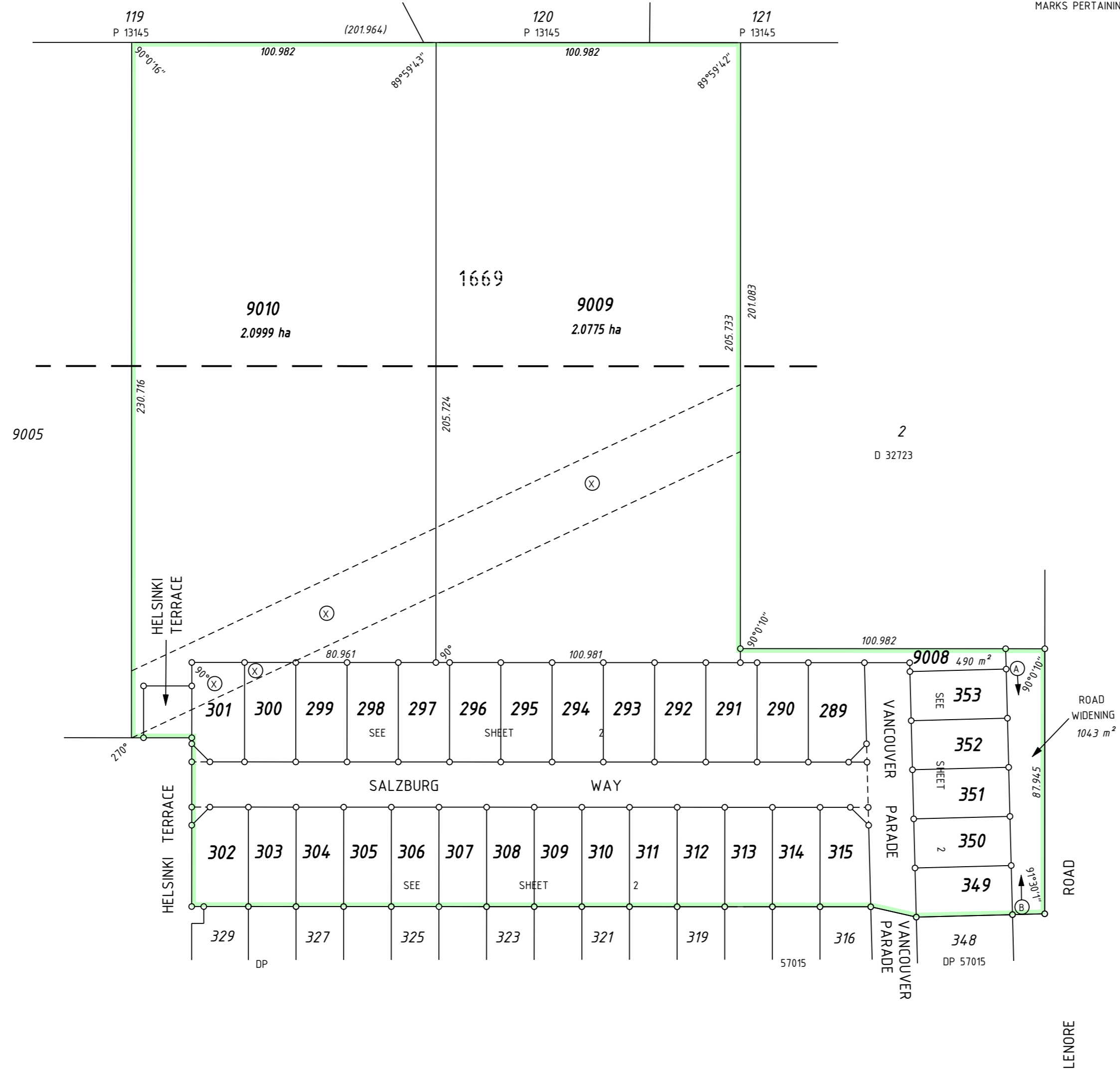

TYPE FREEHOLD

PURPOSE SUBDIVISION

PLAN OF

**LOTS 289-315, 349-353,
9008-9010, ROADS,
ROAD WIDENING &
RESTRICTIVE COVENANT**

DISTRICT SWAN TOWNSITE _____ FILE _____ LOCAL AUTHORITY CITY OF WANNEROO LOCALITY WANNEROO

INDEX BG35(2) 11.06 ON _____

SSA YES _____ FORMER TENURE _____ SEE TABLE _____ FIELD BOOK _____ 98174

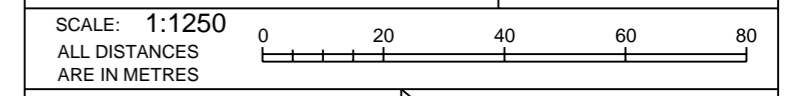

SURVEYOR'S CERTIFICATE - Reg 54

I, MAX HORE hereby certify that this plan is accurate and is a correct representation of the - (a) * survey; and/or (b) * calculations from measurements, undertaken for the purposes of this plan and that it complies with the relevant written law(s) in relation to which it is lodged. (* delete if applicable)

SURVEYOR'S CERTIFICATE - Compiled

I hereby certify that this compiled plan (a) is a correct and accurate representation of the survey(s) of the subject land, and (b) is in accordance with the relevant law in relation to which it is lodged.

Licensed Surveyor _____ Date _____ Licensed Surveyor _____ Date _____

SURVEY FIRM **FUGRO SPATIAL SOLUTIONS Pty. Ltd.**
18 PROWSE STREET
WEST PERTH, W.A., 6005
TEL. (08) 9322 4955
FAX. (08) 9322 1775
FUGRO REF: 66/18757-15

LODGED	TYPE OF VALIDATION	APPROVED BY
DATE	FULL AUDIT	WESTERN AUSTRALIAN PLANNING COMMISSION
FEE PAID	LEGAL COMPONENT	FILE 128662 & 132483
ASSESS No.	DOCKET	DELEGATED UNDER S16 P & D ACT 2005
	CERTIFIED CORRECT	DATE
	I.S.C.	
	F.S.C.	

IN ORDER FOR DEALINGS

SUBJECT TO _____

FOR INSPECTOR OF PLANS & SURVEYS / AUTHORISED LAND OFFICER _____ DATE _____

APPROVED REG 26A (4)

INSPECTOR OF PLANS & SURVEYS / AUTHORISED LAND OFFICER _____ DATE _____

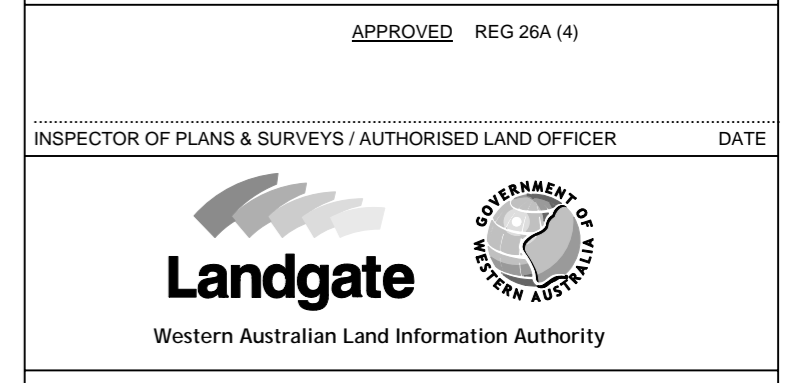

DEPOSITED PLAN

57017

SHEET 1 OF 2

EDITION 1 VERSION 1

LOT	FORMER TENURE	ON PLAN/DIA	TITLE
298-305 & 9010	PT LOT 9006	DP57016	
297 & 306	PT LOT 9003, PT LOT 9006	DP57015 DP57016	
292-296, 307-312 & 9009	PT LOT 9003	DP57015	
291 & 313	PT LOT 9002 PT LOT 9003	DP57015	
289, 290, 314, 315, 349-353 & 9008	PT LOT 9002	DP57015	

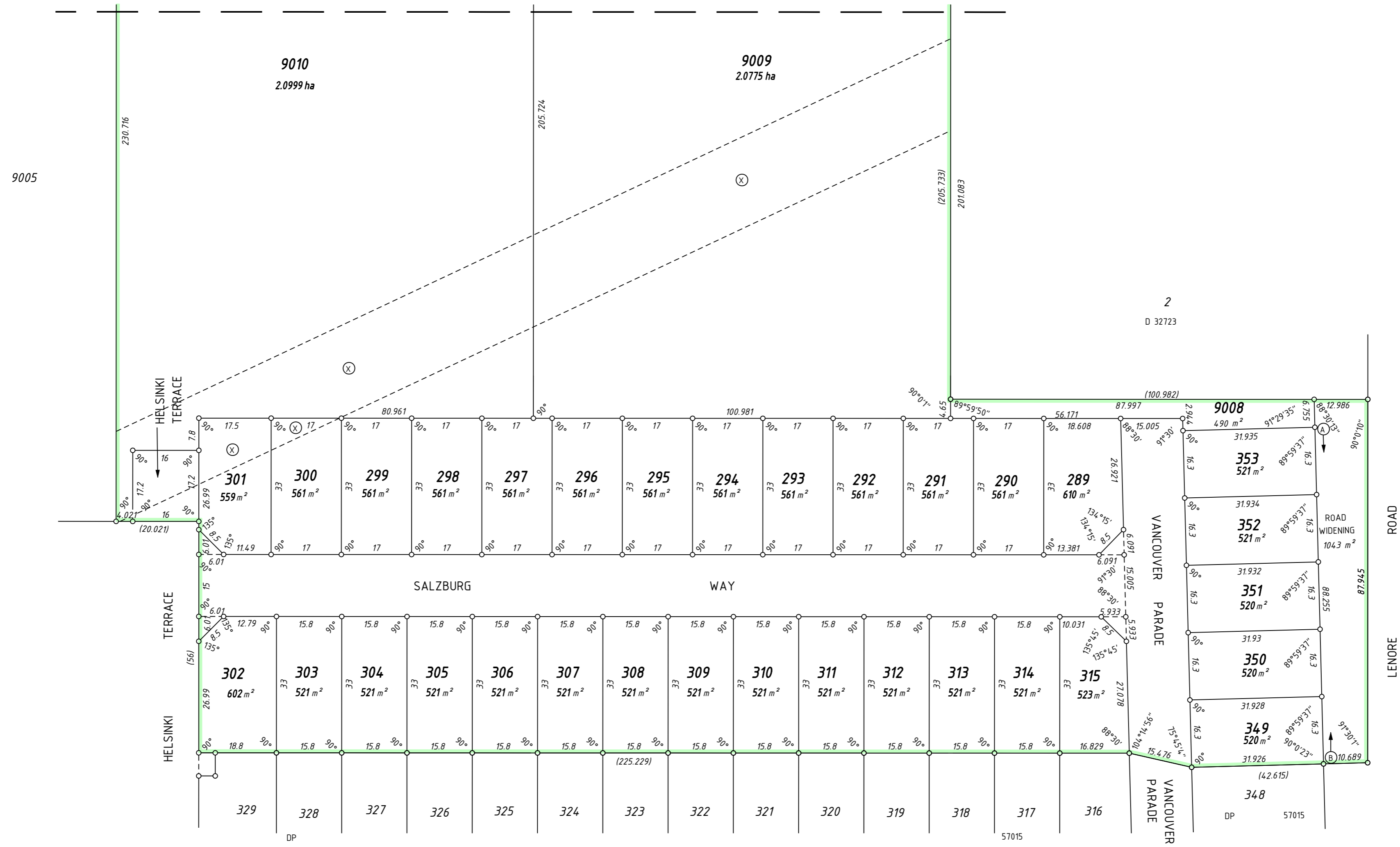

INTERESTS AND NOTIFICATIONS

SUBJECT	PURPOSE	STATUTORY REFERENCE	ORIGIN	LAND BURDENED	BENEFIT TO	COMMENTS
(X)	MINERAL RESERVATION	SECTION 15 OF THE PUBLIC WORKS ACT	P6292(1)	LOTS 300, 301 & 9003 - 9005		
(A) - (B)	RESTRICTIVE COVENANT	SECTION 136D OF THE TLA	DOC & THIS PLAN	LOTS 289-315 & 349-353	LOTS 289-315 & 349-353	EXPIRES
(A) - (B)	RESTRICTIVE COVENANT	SECTION 129BA OF THE TLA	DOC	LOTS 349-353	CITY OF WANNEROO	RESTRICTION OF ACCESS TO ROAD
	NOTIFICATION	SECTION 165 OF THE P&D ACT	DOC	LOTS 289-315 & 349 -353		PROXIMITY TO MARKET GARDENS

NOTE:
ALL BOUNDARY / CORNER SURVEY MARKS SHOWN ON THIS SHEET ARE INDICATIVE ONLY. USE ONLY THE SURVEY SHEET WHEN DETERMINING THE TRUE FINAL POSITION AND TYPE OF ALL SURVEY MARKS PERTAINING TO THIS PLAN.

SCALE: 1:750
ALL DISTANCES ARE IN METRES

Licensed Surveyor Date
FUGRO SPATIAL SOLUTIONS LS/18575-15
APPROVED BY
WESTERN AUSTRALIAN PLANNING COMMISSION
FILE 128662 & 132483
DELEGATED UNDER S16 P & D ACT 2005
DATE

Landgate
Western Australian Land Information Authority

DEPOSITED PLAN
57017

SHEET 2 OF 2
EDITION 1 VERSION 1